



**E-NEWSLETTER
 December 2014**

3100 Ray Ferrero, Jr. Blvd.
 Ft. Lauderdale, Florida 33314
954.262.4600

nova.edu/library/main

Library Hours:

Monday - Thursday
 7:30 am - 11:00 pm
 Friday
 7:30 am - 9:00 pm
 Saturday
 8:00 am - 8:00 pm
 Sunday

Children & Tweens

Raise a Reader @ Sharkey's Storytime (Ages 3-5 with caregiver)

Wednesdays, 10:30 AM - 11:30 AM (First Floor - Program Room #1017)
 Enjoy books, songs & activities that enhance early literacy skills and explore the world online with kid-friendly websites recommended by librarians.

10:30 AM-11:00 AM: Stories & Songs
 11:00 AM-11:15 AM: Crafts & Raise a Reader
 11:15 AM-11:30 AM: Little Learners' Computer Lab

**December 3: Winter Wonderland
 December 10: Storytime Graduation!**

Raise a Reader @ Little Minnows Storytime! (Ages 18-36 months with caregiver)

Thursdays, 10:30 AM - 11:15 AM (First Floor - Program Room #1017)

Inspire your future reader with stories and songs featuring rhythm, repetition, and rhyme. Raise a Reader: learn about early literacy skills.

10:30 AM-10:50 AM: Stories & Songs
 10:50 AM-11:15 AM: Raise a Reader & Free Play
December 11: Storytime Graduation!

Wags & Tales (Ages 5-12)

Monday, December 8 : 4:00 PM - 5:00 PM (First Floor - Program Room #1017)
 Wags & Tales enables children to have fun reading an age-appropriate short story to an Animal Assisted Therapy Dog. Offered in partnership with the Humane Society of Broward County. **To reserve your spot, please call 954-262-5477 or visit the Public Library Services Reference Desk starting November 24 at 9 AM.**

Afterschool S.T.E.M.(Grades 3-6)

Thursday, December 11: 4:00 PM - 4:45 PM (First Floor - Program Room #1017)
 Build! Create! Investigate! Join us once a month for hands-on science demonstrations and experiments. Pre-registration required. **Call us at 954-262-5477 to register.**

ALEXANDER TOMAN

SLOVAKIAN ART EXHIBIT
 Nova Southeastern University
 Alvin Sherman Library
 Cotilla Gallery, 2nd Floor
 December 5, 2014 - January 25, 2015



Milkshake: Rock Concert for Children!

Saturday, December 6:

1:00 PM-2:00 PM: Winter Crafts at the Library

2:00 PM: Concert at the Rose and Alfred Miniaci Theater

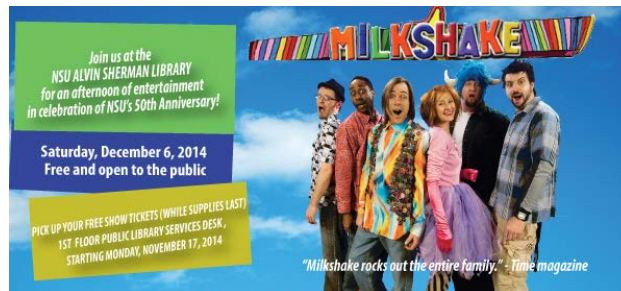

Milkshake is a band on a mission: to create great rock music for kids. Led by singer Lisa Mathews and guitarist Mikel Gehl, whose songs for grown-ups have been featured in movies and prime-time television, Milkshake has won over children without compromising song-craft, stagecraft or their authentic rock & roll spirit. Milkshake's music has appeared on Noggin, PBS Kids and Discovery Kids. With tuneful, memorable songs that evoke influences from Rodgers and Ham-

merstein to Lennon-McCartney to The White Stripes, Milkshake creates music that appeals to both kids and their parents.

Pick up FREE show tickets (while supplies last) starting November 17, 2014 at the 1st floor Public Library Services Reference Desk. Call 954-262-5477 for more information.

Live at the Sherman Library!: Winter Tales! (All ages)

Saturday, December 13

2:00 PM - 3:00 PM

First Floor - Program Room #1017
 Winter Tales includes three favorite winter stories: The Elves and the Shoemaker Winter Tales performed with hand puppets; Hans Brinker and the Silver Skates with shadow puppets; and Scrooge's Sing-Along with marionettes. The shoemaker and his wife learn to give



and receive. Hans Brinker puts the needs of others above his own, and Ebenezer Scrooge learns that people are more important than money. Tiny Tim and Scrooge share a song or two filled with laughter. 'Tis the season for three great stories filled with good cheer. This program is part of the Live at the Sherman Library series funded by a gift from the Charles P. Ferro Foundation.

Adults

Floating Colors: Paper Marbling Workshop

Sunday, December 7: 1:00 PM - 3:00 PM (First Floor - Program Room #1017)
NSU professor Tennille Shuster, teaches you how to paint on water! Paper marbling is the practice of manipulating flating ink on the water's surface, an ancient art form with historic roots in Asia, India, the Middle East and Europe. We will view a demonstration of the traditional Japanese method, suminagashi, after which participants will experiment with their own shallow trays of water, choosing and mixing colorful inks to create patterns to transfer onto paper to create one-of-a-kind prints. Participants will design carefully with intention, and will also delight in the element of surprise as the ink drawings take on a life of their own in the water.

To register, contact the Public Library Services Reference Desk at 954-262-5477.

Start Brewing (ages 21 and over)

Sunday, December 14: 2:00 PM - 3:00 PM (First Floor)

Mack House Head brewer, Justin Miles returns from the Mack House – Holy Mackerel Nano Brewery and introduces patrons to the basics of home brewing and culinary beer styles. A small tasting will be provided. Ages 21 and over!



To register, contact the Public Library Services Reference Desk at 954-262-5477.

Computer Camp

Computer Camp: Tumblr

Tuesday, December 2: 1:00 PM - 2:30 PM (Second Floor - Lab B)

Get your blog up and running using the Tumblr platform. Call 954-262-5477 to register.

Teens

Hang Out in the Teen Room!

Use the computers, play video games, catch up on homework, or spend time with friends. The Teen Room is open most days after school and on weekends.

Circle of Friends



A Circle of Friends annual membership helps the Alvin Sherman Library enhance its services and resources to the Broward County and Nova Southeastern University communities and most importantly, helps support literacy.

Send a gift online at: <https://www.nova.edu/cof/gift-membership/>



Saturday, Dec. 20, 2014 - Friday, Jan. 2, 2015

Saturday, Dec. 20, 2014	(8:00 am - 9:00 pm)
Sunday, Dec. 21, 2014	(10:00 am - 11:00 pm)
Monday, Dec. 22, 2014	(6:00 am - 11:00 pm)
Tuesday, Dec. 23, 2014	(6:00 am - 11:00 pm)
Wednesday, Dec. 24, 2014	(8:00 am - 12:00 pm)
Thursday, Dec. 25, 2014	CLOSED
Friday, Dec. 26, 2014	(6:00 am - 10:00 pm)
Saturday, Dec. 27, 2014	(8:00 am - 9:00 pm)
Sunday, Dec. 28, 2014	(8:00 am - 11:00 pm)
Monday, Dec. 29, 2014	(7:00 am - 11:00 pm)
Tuesday, Dec. 30, 2014	(7:00 am - 12:00 pm)
Wednesday, Jan. 31, 2015	(8:00 am - 12:00 pm)
Thursday, Jan. 1, 2015	CLOSED
Friday, Jan. 2, 2015	(6:00 am - 10:00 pm)

